

Acest plan anulează și înlocuiește planul nr. PT.02.04.06.IE.05.008 elaborat la data 01.2013.

This layout plan canceled and replaced layout plan no. PT.02.04.06.IE.05.008 prepared on 01.2013.



Referat / Expertiză  
Report / Expertise

856/24.06.13

Verificator / Expert  
Checker / Expert

Centru  
Requirement

MINISTERUL  
TRANSPORTURILOR

BENEFICIAR / BENEFICIARY :

COMPANIA NAȚIONALĂ DE CAI FERATE "CFR" SA

Logo of European Investment Bank and European Union flag.

PROIECTANT / DESIGNER:

Logo of PÖYRY

SEMNĂTURA  
Signature

Data  
Date

01.2013

01.2013

Subcontractant / Subcontractor

Logo of VIOTOP

01.2013

01.2013

Proiect 91  
35371.1

Faza / Phase:  
PTh+CS / TD+TS

Denumire desen / Drawing name:  
Plan forță etaj 1 - Clădire Căiători Radna  
Radna Passenger Building - Power plan for first floor

Scara / Scale  
1:50

Revizia / Revision  
1/05.2013

Cod desen / Drawing Code  
PT.2A.03.06.IE.05.008

Nr / No  
08/23

Legendă / Legend:

Traseu alimentare tablouri electrice și doze electrice;  
Route power supply for electric panels and electric junction boxes;

Traseu pat de cablu;  
Route of cable bed;

Traseu circuit forță;  
Route of high-capacity power supply circuit;

Traseu circuit iluminat;  
Route of light circuit;

Unități interioare -de perete, Pi=200W, Un=230V, f=50Hz;  
Wall mounted indoor units, Pi=200W, Un=230V, f=50Hz;

Doze electrice;  
Electric junction box;

Tablouri electrice;  
Electric panels;

Numar alocat etajului 1;  
1st floor allocated number;

Numar alocat dozei electrice;  
Electric junction box allocated number;

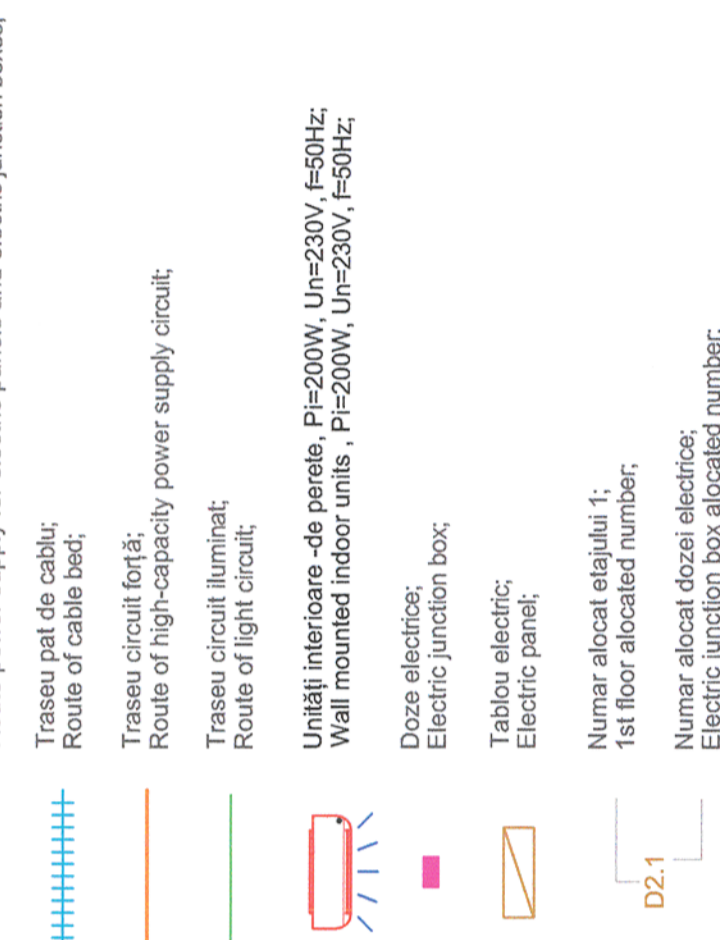

Detaliu legare doze de distributie  
Distribution junction boxes detail

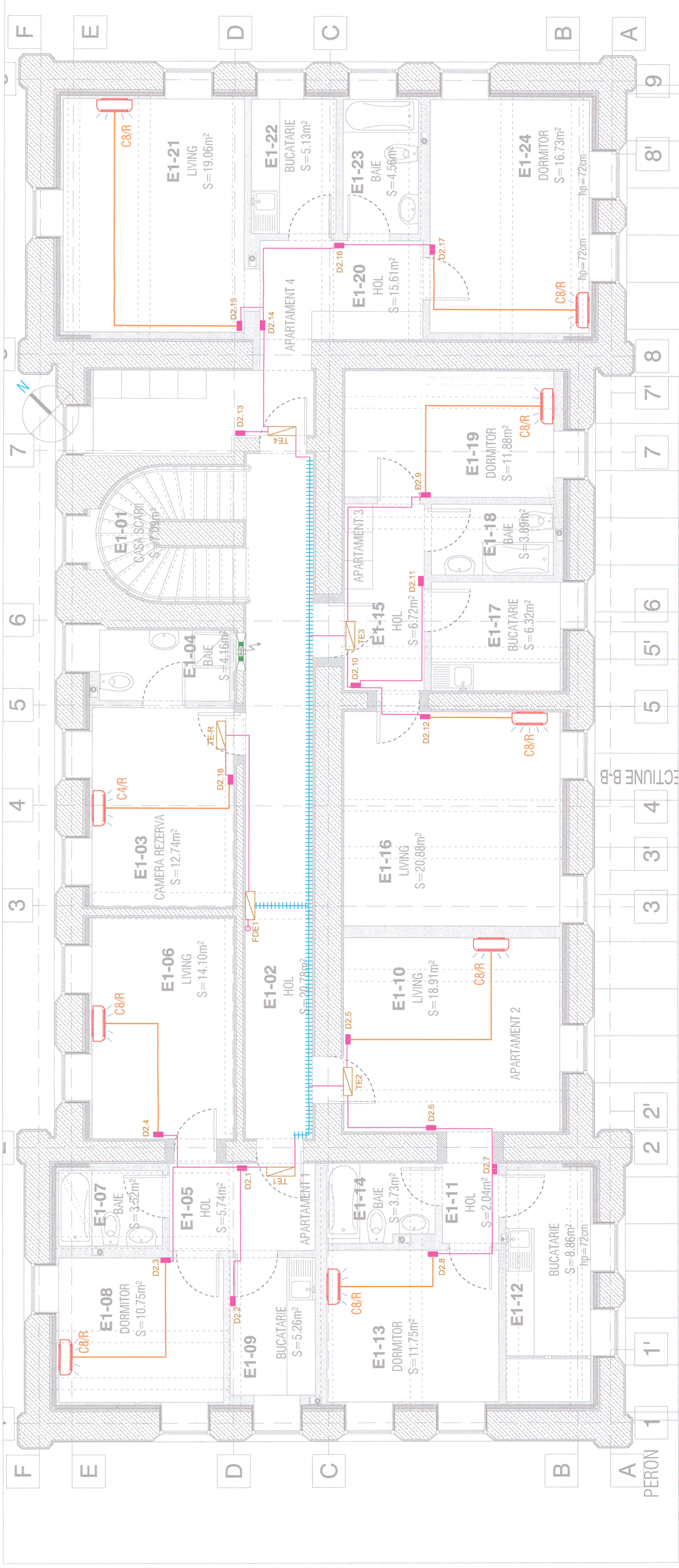
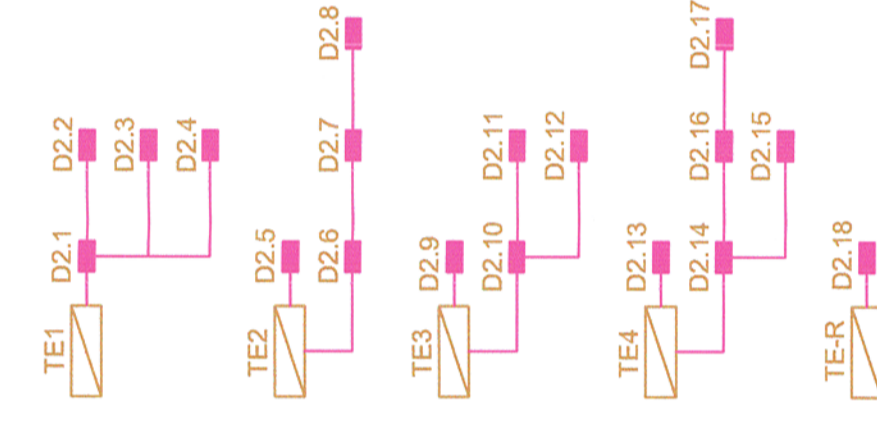

SECTION B-B